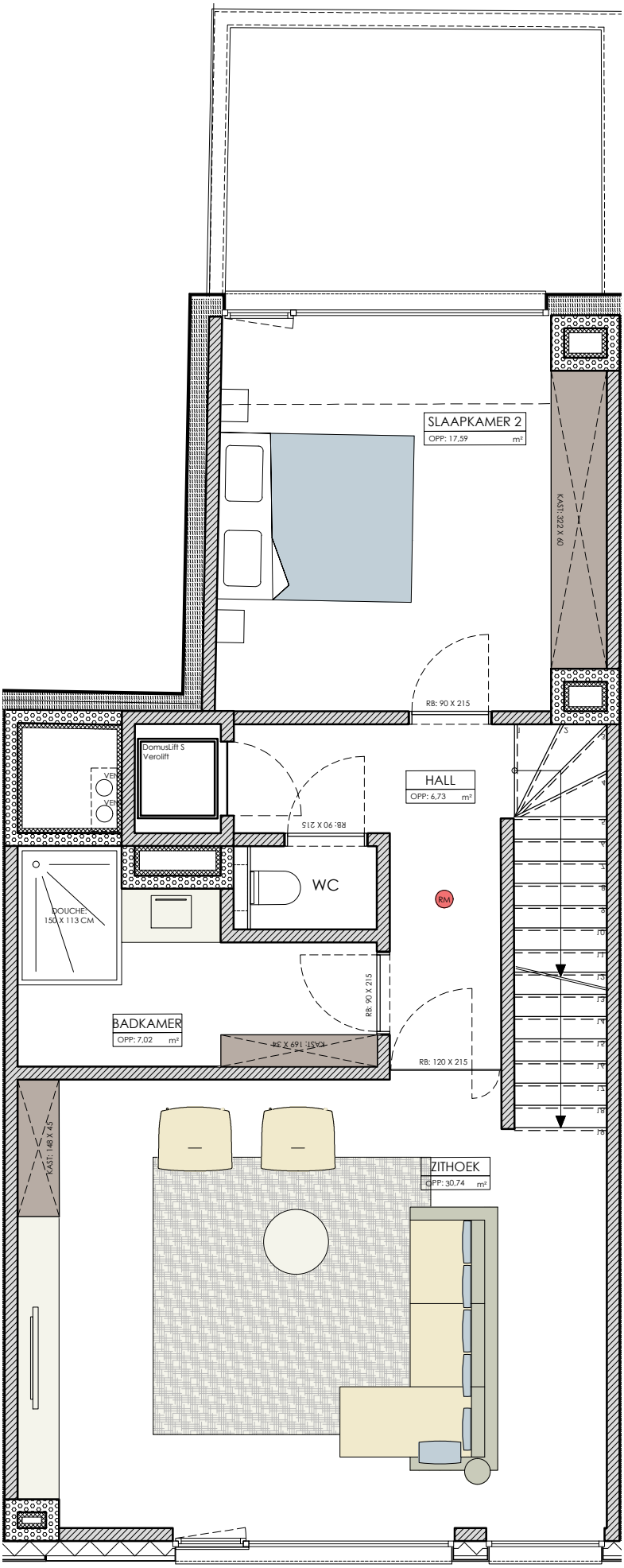

reno vera

BEO ARCHITECTEN bvba
HOVENIERSSTRAAT 81A
9100 SINT-NIKLAAS
G 047/59 19 46
INFO@BEO-ARCHITECTEN.BE | www.BEO-ARCHITECTEN.be

KAAI 23-25

kaai 23-25

WONING 2 - NIVEAU 2

83.3 m²

SCHAAL:	1/65	DATUM:	augustus 2021